

## Catamaran Excess 11 Saint Andrew

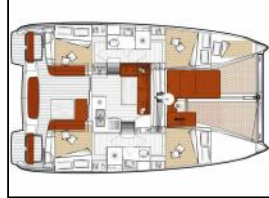

|                  |  |
|------------------|--|
| Yacht ID:        | 15052                                  |
| Yacht type:      | Catamaran                              |
| Yacht:           | <a href="#">Excess 11 Saint Andrew</a> |
| Marina:          | Greece / Lavrion, main port            |
| Production year: | 2024                                   |
| Cabins:          | 5                                      |
| Deposit:         | 3.000,00 €                             |

**Comfort:** Bedlinen and towels, Blankets, Pillows,  
**Deck:** Bimini top, Cockpit table, Cockpit/stern, outside shower, Dinghy with outboard engine, Gangway, Sprayhood, Swimming ladder,  
**Entertainment:** Outdoor speakers,  
**Galley:** Gas bottles, Hot water, Refrigerator,  
**Navigation:** Autopilot, Echosounder/Depthsounder, GPS chart plotter - cockpit, Wind instrument/Anemometer, Windex,  
**Sails:** Lazy bag, Lazy jacks,  
**Yacht electrics:** 12V Socket, 220V socket, Air Conditioning, Battery charger, Generator, Solar panels, Watermaker - desalinator,

### front.CHARTERS\_BOOKING\_LIST\_AVAILABILITY

|   |   |   |   |
|---|---|---|---|
| 18.04. - 25.04.2026<br>2.044 € <del>2.800</del> € | 25.04. - 02.05.2026<br>Booked                     | 02.05. - 09.05.2026<br>3.569 € <del>4.300</del> € | 09.05. - 16.05.2026<br>3.569 € <del>4.300</del> € |
| 16.05. - 23.05.2026<br>Booked                     | 23.05. - 30.05.2026<br>Booked                     | 30.05. - 06.06.2026<br>3.869 € <del>5.300</del> € | 06.06. - 13.06.2026<br>3.869 € <del>5.300</del> € |
| 13.06. - 20.06.2026<br>4.271 € <del>5.850</del> € | 20.06. - 27.06.2026<br>4.891 € <del>6.700</del> € | 27.06. - 04.07.2026<br>5.037 € <del>6.900</del> € | 04.07. - 11.07.2026<br>5.727 € <del>6.900</del> € |
| 11.07. - 18.07.2026<br>5.727 € <del>6.900</del> € | 18.07. - 25.07.2026<br>Booked                     | 25.07. - 01.08.2026<br>Booked                     | 01.08. - 08.08.2026<br>Booked                     |
| 08.08. - 22.08.2026<br>On option                  | 22.08. - 29.08.2026<br>Booked                     | 29.08. - 05.09.2026<br>5.852 € <del>6.650</del> € | 05.09. - 12.09.2026<br>Booked                     |
| 12.09. - 19.09.2026<br>5.632 € <del>6.400</del> € | 19.09. - 26.09.2026<br>Booked                     | 26.09. - 03.10.2026<br>Booked                     | 03.10. - 17.10.2026<br>Booked                     |
| 17.10. - 24.10.2026<br>3.080 € <del>3.500</del> € | 24.10. - 31.10.2026<br>Booked                     | 31.10. - 07.11.2026<br>Booked                     | 07.11. - 14.11.2026<br>3.080 € <del>3.500</del> € |
| 14.11. - 21.11.2026<br>3.080 € <del>3.500</del> € | 21.11. - 28.11.2026<br>3.080 € <del>3.500</del> € | 29.11. - 31.12.2026<br>Booked                     |   |